



Agenda Item 5c (Consent/Information)

TO: Local Agency Formation Commission

PREPARED BY: Stephanie Pratt, Clerk/Jr. Analyst *SP*

MEETING DATE: October 2, 2023

SUBJECT: Current and Future Proposals

SUMMARY

This is a consent item for information purposes only. Accordingly, if interested, the Commission is invited to pull this item for additional discussion with the concurrence of the Chair. No formal action will be taken as part of this item.

This report summarizes all current and future boundary change proposals. There are currently five active proposals on file and six anticipated new proposals that are expected to be submitted in the future. A summary follows.

Active Proposals

Green Island Road No. 3 Annexation to ACFPD

The American Canyon Fire Protection District (ACFPD) has adopted a resolution initiating annexation proceedings involving one unincorporated parcel located at 1661 Green Island Road (west of the City of American Canyon's boundary), approximately 157.1 acres in size, and identified as APN 058-030-041. Current land uses within the parcel are limited to a commercial vineyard. Annexation would formally recognize ACFPD's longstanding status as the primary fire service provider for the parcel. Annexation to ACFPD would grant no new land use potential. The annexation proposal is on today's agenda as item 7a.

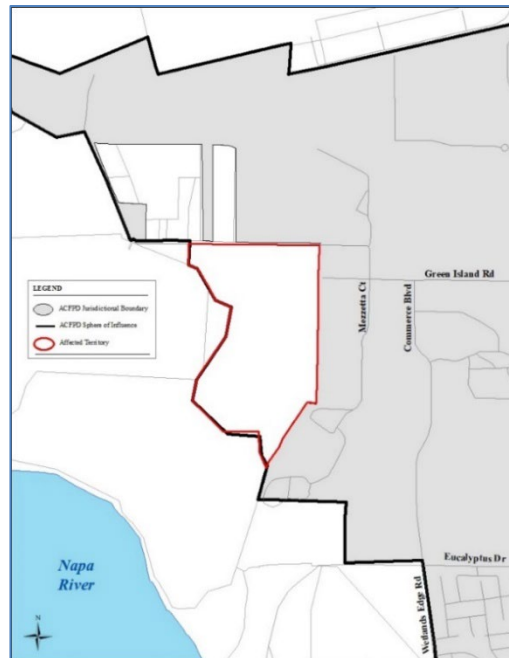

Trower Avenue No. 5 Annexation to NSD

The Napa Valley Unified School District (NVUSD) has submitted an application to annex approximately 12.8 acres of unincorporated territory to the Napa Sanitation District (NSD). The territory is located at 1130 Trower Avenue and identified as APN 038-240-020. The parcel is currently undeveloped and designated for residential land use under the County of Napa General Plan. The purpose of the annexation is to facilitate the NVUSD's planned agricultural innovation center near Vintage High School. The project will also involve sphere of influence (SOI) amendments for the City of Napa and NSD, as well as an outside water service agreement with the City. The application is considered incomplete until the necessary California Environmental Quality Act (CEQA) documents are completed.

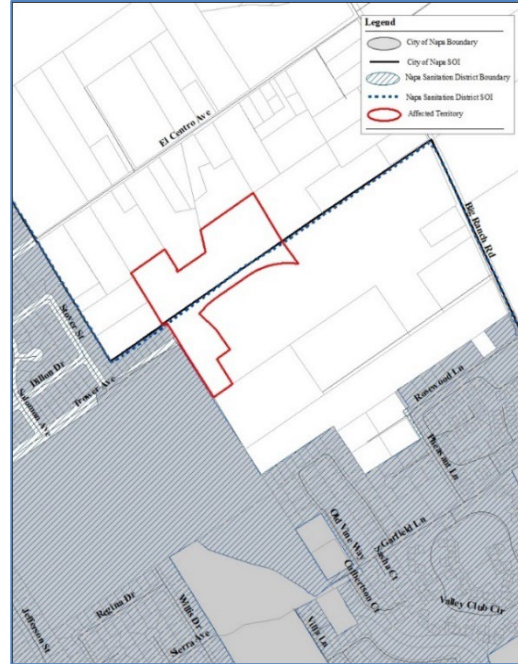

Sierra Avenue/Villa Lane Annexation to NSD

A representative for the landowner of two parcels located at 1185 Sierra Avenue in the City of Napa submitted an application to annex the parcels to NSD. The parcels are identified as APNs 038-250-035 & -037 and total approximately 10.5 acres in size. The parcels were previously used as the Vintage High School's former farm site. The purpose of the annexation is to facilitate the planned Vintage Ranch Subdivision residential project. The submitted application is considered incomplete until the necessary CEQA documents are completed.

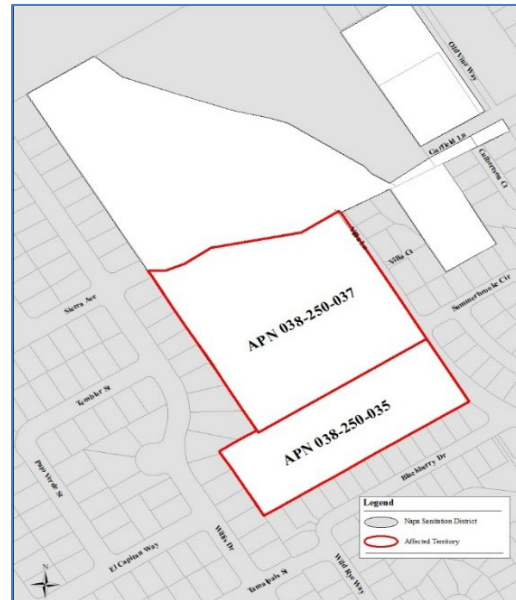

Old Sonoma Road/Buhman Avenue Annexation to CVWD

A landowner previously submitted a proposal to annex three unincorporated parcels totaling approximately 141.5 acres in size to the Congress Valley Water District (CVWD). The parcels are located along the northwestern side of Old Sonoma Road at its intersection with Buhman Avenue and identified as APNs 047-030-005, 047-030-020, and 047-080-001. Current land uses include two single-family residences and commercial vineyards with auxiliary structures and facilities. Two of the parcels already receive water service through grandfathered outside service agreements. Annexation would establish permanent water service to all three parcels. CVWD has requested, and the landowners have agreed, to postpone LAFCO action. There is no current timetable.

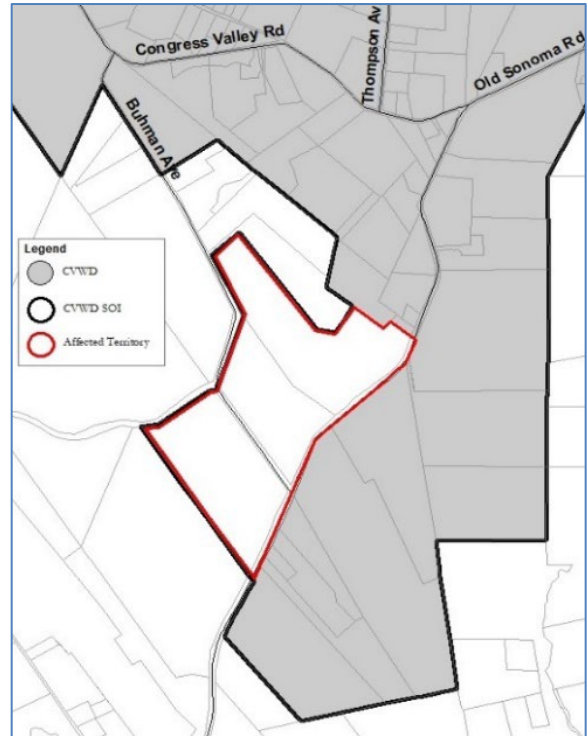

Devlin Road No. 6 Annexation to NSD

A representative for the landowner of one unincorporated parcel submitted an application to annex the parcel to NSD. The parcel is undeveloped, identified as APN 057-170-024, has no situs address, and is approximately 27.5 acres in size. Annexation to NSD would facilitate the Nova Business Park North project, which will include industrial land uses. The proposal is on hold until CEQA requirements related to the proposed annexation have been satisfied.

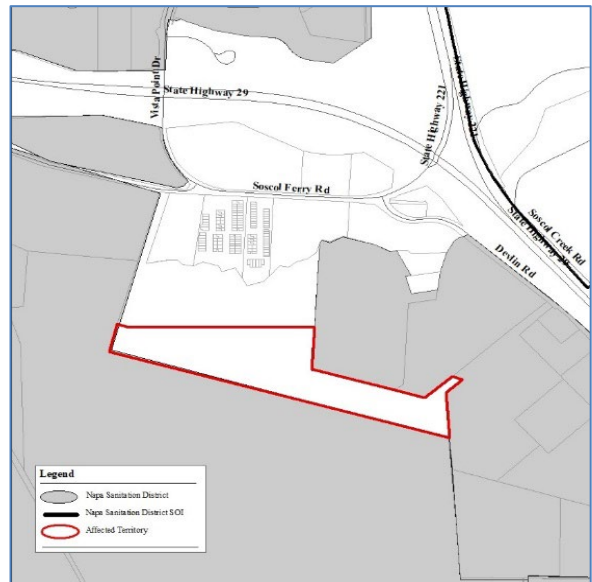

Anticipated Proposals

NCRCD Donut Hole Annexation

Staff from the Napa County Resource Conservation District (NCRCD) has inquired about annexation of approximately 1,300 acres of incorporated territory located in the City of Napa. This area comprises the only remaining territory located within NCRCD’s SOI but outside its jurisdictional boundary and is commonly referred to as a “donut hole”. The purpose of annexation would be to allow NCRCD to expand its service programs and hold public meetings within the affected territory; activities that are currently prohibited within the area. In February 2020, the Commission approved a request for a waiver of LAFCO’s proposal processing fees. It is anticipated a proposal for annexation will be submitted in the foreseeable future following the completion of the Commission’s Municipal Service Review for the District.

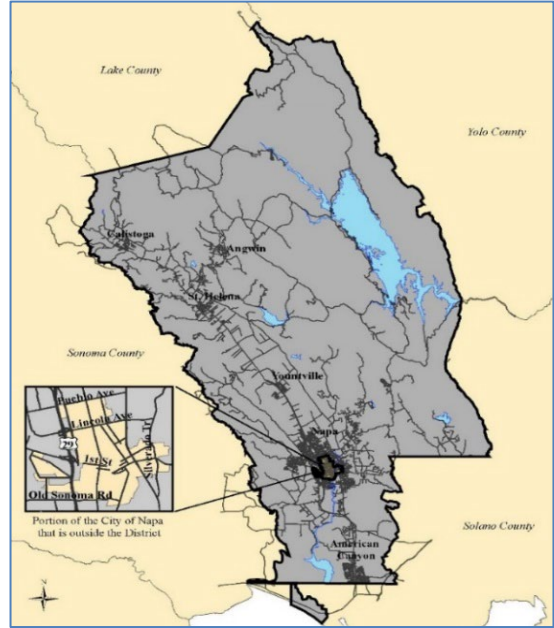

7140 & 7150 Berryessa-Knoxville Road Annexation to SFWD

A landowner has inquired about annexation of one entire unincorporated parcel and a portion of a second unincorporated parcel totaling approximately 7.9 acres in size to the Spanish Flat Water District (SFWD). The parcels were recently added to SFWD’s sphere of influence (SOI), are located at 7140 and 7150 Berryessa-Knoxville Road, and identified as APNs 019-280-004 (entire) and 019-280-006 (portion). Current land uses within the parcels include a commercial boat and recreational vehicle storage facility (Lakeview Boat Storage), approximately 6,000 square feet of enclosed storage structures, an administrative office, and a detached single-family residence. The parcels are currently dependent on private water and septic systems to support existing uses. Annexation would facilitate the connection of existing uses to SFWD’s water and sewer services. It is anticipated a proposal for annexation will be submitted in the future, but there is no current timetable.

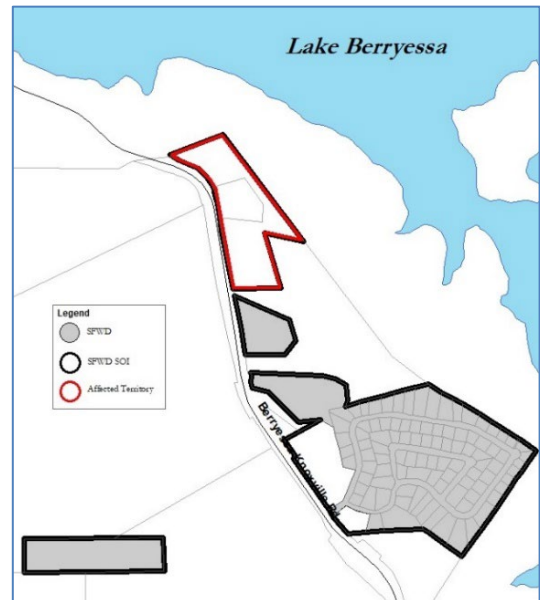

Materials Diversion Facility Annexation to the City of Napa

Staff from the City of Napa has inquired about annexation of approximately 2.9 acres of unincorporated territory comprising a portion of a parcel owned by the Napa-Vallejo Waste Management Authority. The APN of the entire parcel is 057-090-060. A property sale and a lot line adjustment are planned to create new parcels. The purpose of the property acquisition and future annexation is to expand the City’s existing materials diversion facility operations. The property is located outside the City of Napa’s SOI near the City of American Canyon. Annexation to the City of Napa is allowed given the property is owned by the City and soon will be used by the City for municipal purposes.¹ It is anticipated a proposal for annexation will be submitted in the future, but there is no current timetable.



Watson Lane/Paoli Loop Annexation to the City of American Canyon

The City of American Canyon is expected to submit an application to annex 16 parcels and a portion of railroad totaling approximately 77.7 acres of unincorporated territory. The area is located within the City’s SOI near Watson Lane and Paoli Loop and identified as APNs 057-120-014, -015, -017, -028, -034, -036, -041, -045, -047, -048, -049, -050, & -051, 057-180-014 & -015, and 059-020-036. The area is within the American Canyon Fire Protection District’s boundary. The purpose of annexation is to allow development of the area for industrial and residential purposes as well as help facilitate the extension of Newell Drive to South Kelly Road. It is anticipated a proposal for annexation will be submitted in the future, but there is no current timetable.

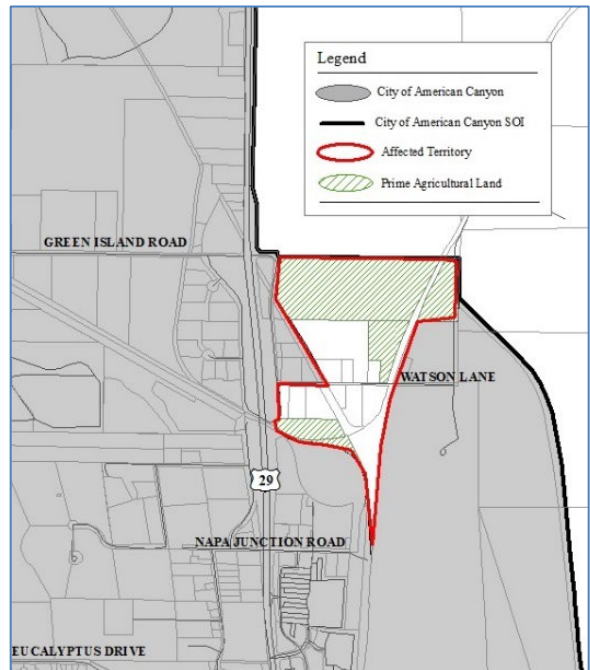

¹ See [California Government Code §56742](#).

3776 Linda Vista Avenue Annexation to NSD

A landowner has inquired about annexation of one incorporated parcel to NSD. The parcel is located at 3776 Linda Vista Avenue in the City of Napa, approximately 0.8 acres in size, and identified as APN 007-231-007. Current land uses within the parcel are limited to one single-family residence that currently depends on a private onsite septic system for sewage disposal. Annexation would facilitate the connection of the existing residence to NSD's public sewer infrastructure. Staff will pursue expanding the annexation boundary to include additional parcels that are contiguous and also outside NSD's boundary. It is anticipated a proposal for annexation will be submitted in the future, but there is no current timetable.

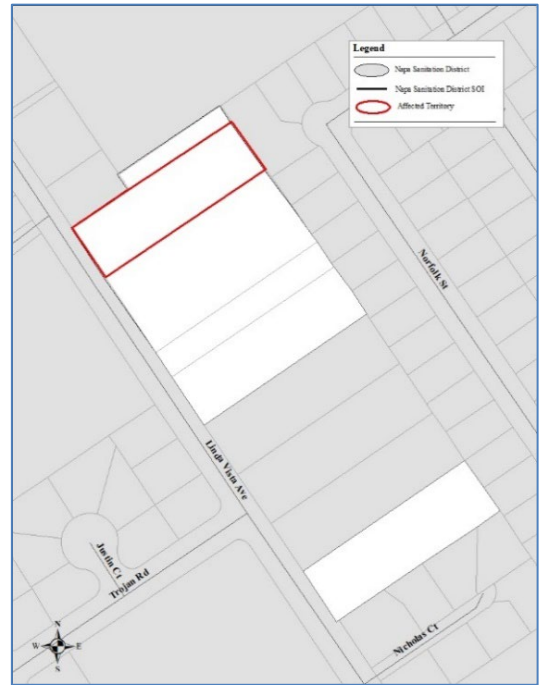

Wastewater Treatment Plant Annexation to NBRID

Staff from the Napa Berryessa Resort Improvement District (NBRID) has inquired about annexation of two unincorporated parcels totaling approximately 101 acres in size that serve as the location of the District's wastewater treatment plant facilities. The parcels were recently added to NBRID's SOI, are owned by NBRID, and are identified as APNs 019-220-028 & -038. Annexation would be for purposes of reducing NBRID's annual property tax burden. It is anticipated a proposal for annexation will be submitted in the future, but there is no current timetable.

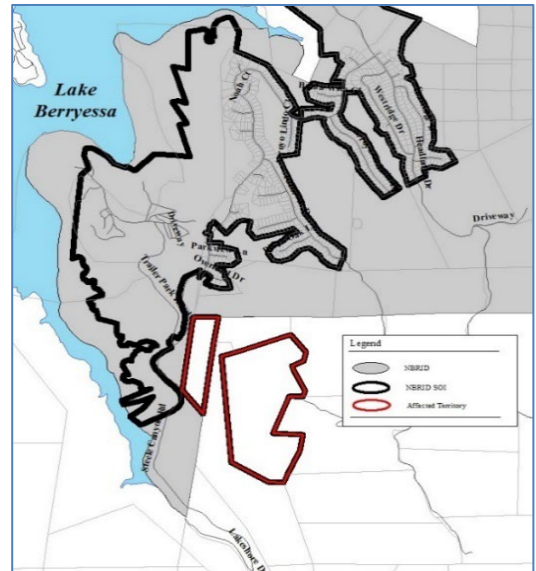

ATTACHMENTS

None